

## **MANDATORY DISCLOSURE**

1. **Name of the Institution:** New Delhi Institute of Management
  - **Address:** 60, 50 (B&C), Tughlakabad Institutional Area, New Delhi -110062
  - **City & Pin Code:** New Delhi -110062
  - **State / UT:** New Delhi
  - **Phone number with STD code:** 011- 4011 1000 **FAX number with STD code:** 011-29965136
  - **Website:** <https://www.ndimdelhi.org>
  
2. **Name and address of the Trust/ Society/ Company and the Trustees:** Society for Employment & Career Counselling
  - Address: 60, 61 & 50 (B&C), Tughlakabad Institutional Area, M.B Road, New Delhi 110062
  - Telephone No.: Phone: 011 4011 1000
  
3. **Name of the Director:** Dr. Gauri Modwel
  - Address including Telephone, Mobile, E-Mail
  - Address: 60, 50 (B&C), Tughlakabad Institutional Area, New Delhi -110062
  - Telephone No.: Phone: 011 4011 1000
  
4. **Name of the affiliating University:** AICTE Approved
  
5. **Governance**
  - **Members of the Board and their brief background:** <https://www.ndimdelhi.org/about-ndim/board-of-directors/>
  - **Members of Academic Advisory Body:** <https://www.ndimdelhi.org/about-ndim/academic-advisory-council/>
  - **Frequency of the Board Meeting and Academic Advisory Body:** Twice in a year

- **Organizational chart and processes:**

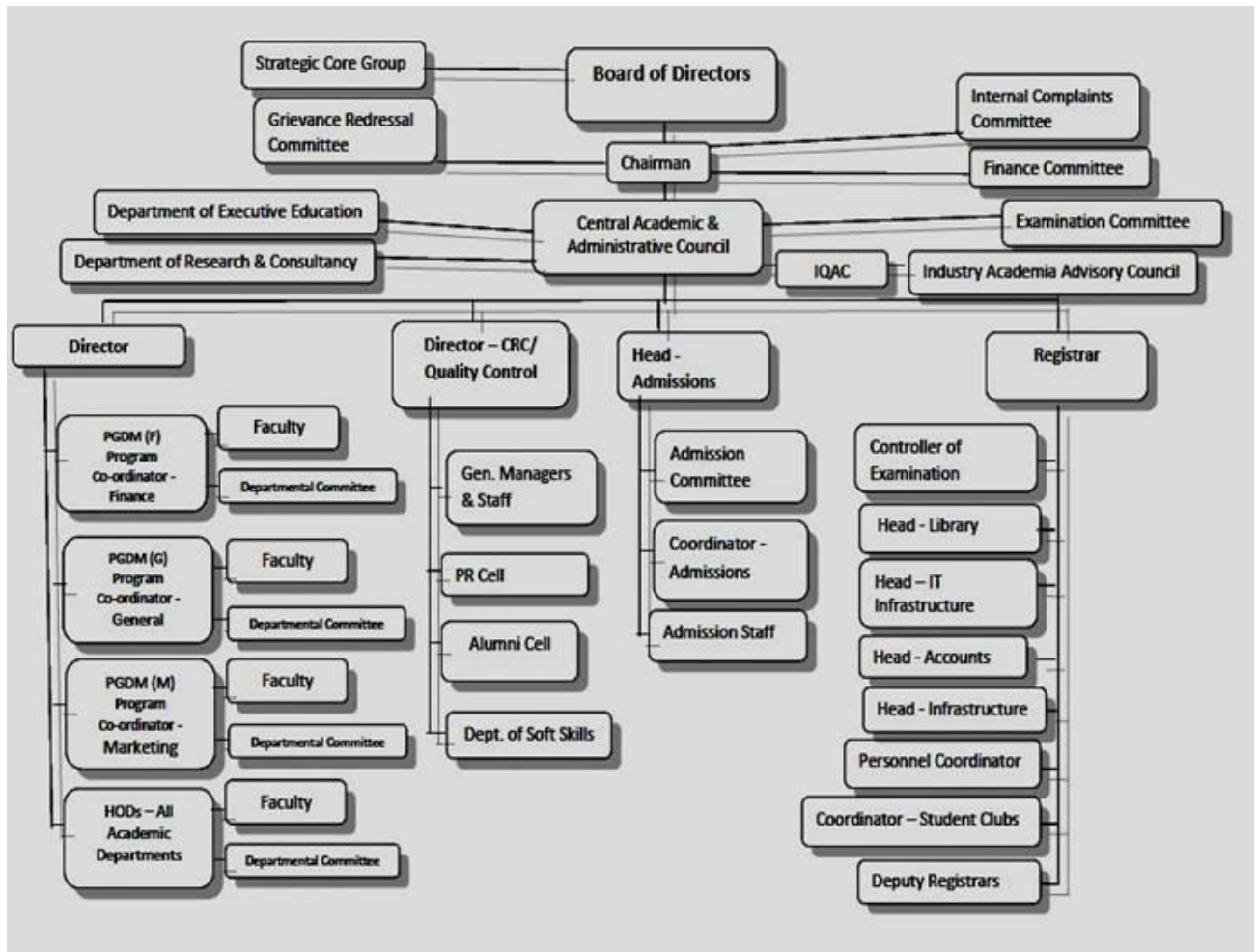

- **Nature and Extent of involvement of Faculty and students in academic affairs/improvements:**

Faculty is responsible for academic planning and implementation of the existing and introduction of new courses after incorporating industry inputs and discussions in Departmental Meetings. Student feedback is taken on a weekly basis on the curriculum coverage and quality and their suggestions are also solicited through a suggestion email id and box.

- **Mechanism/ Norms and Procedure for democratic/ good Governance:**

Central Academic & Administrative Council at NDIM comprises of representatives of Faculty, Staff, HODs, Management and Board of Director. The Council is charged with the Academic & Administrative Overseeing; laying down Policies; benchmarking academics of NDIM against National and International Institutions. The council engages in open discussions, proposal and implementation of new ideas.

- **Student Feedback on Institutional Governance/ Faculty performance:** Yes

Institutional Feedback on Teaching, Learning and other institutional parameters are sought from students

twice in a semester in a transparent online confidential manner.

- **Grievance Redressal mechanism for Faculty, staff and students:**

A duly constituted Grievance Redressal Committee is responsible for looking after the resolution of grievance if any.

<https://www.ndimdelhi.org/wp-content/uploads/2021/08/Student-Grievance-Redressal-Committee.pdf>

- **Establishment of Anti Ragging Committee:** Yes

A duly constituted Anti-Ragging Committee and Visit Squad is responsible for looking after strict adherence of zero tolerance policy towards ragging on Institute premises and hostels. New batch students are oriented towards the ills of ragging and the punishments as per the notified guidelines on the matter. Students and Parents signed undertakings are also obtained.

<https://www.ndimdelhi.org/anti-ragging/>

- **Establishment of Online Grievance Redressal Mechanism:** Yes

Institute has a mechanism of online redressal system.

<https://www.ndimdelhi.org/online-grievance/>

- **Establishment of Grievance Redressal Committee in the Institution and Appointment of OMBUDSMAN by the University:** Yes

- **Establishment of Internal Complaint Committee (ICC):** Yes

A duly constituted Internal Complaints Committee is responsible for looking after the resolution of sexual harassment complaints if any as per the provisions of the POSH Act.

<https://www.ndimdelhi.org/wp-content/uploads/2021/08/Internal-Complaint-Committee.pdf>

- **Establishment of Committee for SC/ST:** Yes

A duly constituted Committee for SC/ST is working at NDIM.

<https://www.ndimdelhi.org/wp-content/uploads/2021/08/SC-STCOMMITTEE.pdf>

- **Internal Quality Assurance Cell:** Yes

NDIM Internal Quality Assurance Cell is fully functional headed by the Director.

## 6. Programmes

- **Name of Programmes approved by AICTE:** PGDM, PGDM (F), PGDM(M), PGDM (IEV)

PGDM-Gen. : <https://www.ndimdelhi.org/programmes/pgdm/>

PGDM-Marketing : <https://www.ndimdelhi.org/programmes/pgdm-mkt-2years/>

PGDM-Finance : <https://www.ndimdelhi.org/programmes/pgdm-finance-2-years/>

**PGDM- Innovation, Entrepreneurship and Venture Development**  
[https://www.ndimdelhi.org/pgdm\\_iev/](https://www.ndimdelhi.org/pgdm_iev/) ( Applied for Closure in 2022)

- **Name of Programmes Accredited by NBA:** PGDM, PGDM (M)
  - **Status of Accreditation of the Courses**
  - **Total number of Courses:** 4  
PGDM-Gen, - NBA accredited  
PGDM-Marketing – NBA accredited  
PGDM-Finance – Applied  
PGDM- Innovation, Entrepreneurship and Venture Development- Applied for Closure
  - **No. of Courses for which applied for Accreditation:** 1 PGDM (Finance)
  - For each Programme the following details are to be given:

- **Course Name:** Post Graduate Diploma in Management
- **Number of seats:** 240
- **Duration:** 2 Years
- Cut off marks/rank of admission during the last three years

S. No.	Entrance Test	Cut off marks / rank		
		2019-21	2020-22	2021-23
1	CAT	70%tile	70%tile	70%tile
2	MAT	600 Comp. Score	600 Comp. Score	610 Comp. Score
3	XAT	70%tile	70%tile	70%tile
4	ATMA	70%tile	70%tile	70%tile
5	CMAT	70%tile	70%tile	70%tile

- **Fee:**  
Year 1 490,000  
Year 2 485,000
- **Placement Facilities:** Yes <https://www.ndimdelhi.org/placements/>
- Campus Placement in last three years with minimum salary, maximum salary and average salary:

Year	Minimum Salary	Maximum Salary	Average Salary
2021	INR 3.8 lacs	INR 12.4 lacs	INR 6.98 lacs
2020	INR 3 lacs	INR 21lacs	INR 6.59 lacs
2019	INR 3.5 lacs	INR 30 lacs	INR 6.38 Lacs

- **Name: Post Graduate Diploma in Management (Finance)**
- **Number of seats:** 180
- **Duration:** 2 Years
- Cut off marks/rank of admission during the last three years

S. No.	Entrance Test	Cut off marks / rank		
		2019-21	2020-22	2021-23
1	CAT	70%tile	70%tile	70%tile
2	MAT	600 Comp. Score	600 Comp. Score	610 Comp. Score
3	XAT	70%tile	70%tile	70%tile
4	ATMA	70%tile	70%tile	70%tile
5	CMAT	70%tile	70%tile	70%tile

- **Fee:**  
Year 1 490,000  
Year 2 485,000
- **Placement Facilities:** Yes <https://www.ndimdelhi.org/placements/>
- Campus Placement in last three years with minimum salary, maximum salary and average salary:

Year	Minimum Salary	Maximum Salary	Average Salary
2021	INR 3.5 lacs	INR 12 lacs	INR 6.4 lacs
2020	INR 3.5 lacs	INR 10 lacs	INR 6.27 lacs
2019	INR 3.5 lacs	INR 23.25 lacs	INR 6.11 lacs

- **Name: Post Graduate Diploma in Management (Marketing)**
- **Number of seats:** 120
- **Duration:** 2 Years
- Cut off marks/rank of admission during the last three years
- 

S. No.	Entrance Test	Cut off marks / rank		
		2019-21	2020-22	2021-23
1	CAT	70%tile	70%tile	70%tile
2	MAT	600 Comp. Score	600 Comp. Score	610 Comp. Score
3	XAT	70%tile	70%tile	70%tile
4	ATMA	70%tile	70%tile	70%tile
5	CMAT	70%tile	70%tile	70%tile

- **Fee:**  
Year 1 490,000  
Year 2 485,000
- **Placement Facilities:** Yes <https://www.ndimdelhi.org/placements/>
- Campus Placement in last three years with minimum salary, maximum salary and average salary:

Year	Minimum Salary	Maximum Salary	Average Salary
2021	INR 4.2 lacs	INR 12.04 lacs	INR 7.1 lacs
2020	INR 3.5 lacs	INR 21 lacs	INR 7.03 lacs
2019	INR 3.85 lacs	INR 16.05 lacs	INR 6.56 lacs

- Name: **PGDM -Innovation, Entrepreneurship and Venture Development**  
**(Applied for closure)**
- Number of seats: 30
- Duration: 2 Years
- Cut off marks/rank of admission during the last three years: NA
- Fee: **(Applied for closure)**
- Placement Facilities: NA  
Campus Placement in last three years with minimum salary, maximum salary and average salary: NA
- Name and duration of programme(s) having Twinning and Collaboration with Foreign University(s) and being run in the same Campus along with status of their AICTE approval. If there is Foreign Collaboration, give the following details:  
**We do not offer twinning or credit transfer programme with any Foreign university currently. International collaborations are in the area of short international immersions, faculty exchanges, guest sessions, symposiums, joint research, seminars, conferences etc.**

#### Details of the Foreign University

- Name of the University
- Address
- Website
- Accreditation status of the University in its Home Country
- Ranking of the University in the Home Country
- Whether the degree offered is equivalent to an Indian Degree? If yes, the name of the agency which has approved equivalence. If no, implications for students in terms of pursuit of higher studies in India and abroad and job both within and outside the country
- Nature of Collaboration
- Conditions of Collaboration
- Complete details of payment a student has to make to get the full benefit of Collaboration

- For each Programme Collaborated provide the following: NA
- Programme Focus
- Number of seats
- Admission Procedure
- Fee
- Placement Facility
- Placement Records for last three years with minimum salary, maximum salary and average salary
  
- Whether the Collaboration Programme is approved by AICTE? If not whether the Domestic/Foreign University has applied to AICTE for approval: NA

**7. Faculty:** <https://www.ndimdelhi.org/faculty/>

- Course / Branch wise list Faculty members:
- Permanent Faculty: 74
- Adjunct Faculty: 3
- Permanent Faculty: Student Ratio: 1:15
- Number of Faculty employed and left during the last three years

S. No.	Year	No. of faculties employed	No. of faculties left
1	2019-20	6	3
2	2020-21	5	4
3	2021-22	4	2

**8. Profile of Director:** <https://www.ndimdelhi.org/faculty/>

- For each Faculty give a page covering with Passport size photograph
- Name : Dr. Gauri Modwel (Director)
- Date of Birth : 01.7.1964
- Unique ID : Aadhaar No. 4976 5740 4158
- Education Qualifications : MA, PhD.
- **Work Experience**
  - Teaching : 27 Years
  - Research : 27 Years
  - Industry :
  - Others :
- Area of Specialization : Economics and International Business

9. **Fee:** <https://www.ndimdelhi.org/admissions/fee/>

- Details of fee, as approved by State Fee Committee, for the Institution

S. No	Name of the Programme	Fees Approved by State Fee Committee
1	PGDM	NA
2	PGDM (F)	NA
3	PGDM (M)	NA
4	PGDM (IEV)	NA

- Time schedule for payment of fee for the entire programme

S. No.	Name of the Programme	Time Schedule
1	PGDM	Payable in four instalments spread over two years
2	PGDM (F)	Payable in four instalments spread over two years
3	PGDM (M)	Payable in four instalments spread over two years
4	PGDM (IEV)	NA (Applied for closure)

- No. of Fee waivers granted with amount and name of students: NA
- Number of scholarship offered by the Institution, duration and amount  
Merit Based Scholarship for top 15 students every semester
- Criteria for fee waivers/scholarship: any scholarship related information in website?

Estimated cost of Boarding and Lodging in Hostels: <https://www.ndimdelhi.org/admissions/fee/>

- Any other fees, please specify: NA



## 10. Admission

- Number of seats sanctioned with the year of approval:

S. No.	Programmes	Sanctioned Intake	Year of Approval
1	PGDM	240	1996 increased to 240 in 2015
2	PGDM (F)	180	2010
3	PGDM (M)	120	2007 and increased to 120 in 2021
4	PGDM (IEV)	30	2020 ( Applied for Closure)

- Number of Students admitted under various categories each year in the last three years-NA
- Number of applications received during last two years for admission under Management Quota and number admitted: NA

## 11. Admission Procedure

- Mention the admission test being followed, name and address of the Test Agency / State Admission Authorities and its URL (website)  
 CAT: [iimcat.ac.in](http://iimcat.ac.in)  
 MAT – AIMA: <https://mat.aima.in/feb21/>  
 XAT: <https://xatonline.in/>  
 ATMA: <https://www.atmaaims.com/>  
 CMAT: <https://cmat.nta.nic.in/>  
 GMAT- <https://www.mba.com/>

- Number of seats allotted to different Test Qualified candidate separately (AIEEE/ CET (State conducted test/ University tests/ CMAT/ GPAT)/ Association conducted test)

There is no quota system for each test. The admission criteria is framed in such a manner that it gives equal opportunity to candidates coming from any stream and any test.

- Calendar for admission against Management/vacant seats: NA
- Last date of request for applications - As per AICTE calendar

Admissions are offered on Merit lists prepared on the basis of CAT held in the previous year, CMAT, XAT, CMAT, MAT or any other equivalent examination notified by the competent authority ,supreme court or the AICTE as may be applicable, The Merit list would be prepared on the various parameters like high grades at school and college level,

qualifying score at national level central examination, work experience, Technical skills , soft skills, managerial aptitude, leadership qualities and team work which are assessed through Personal interview and group discussion conducted by the panel . The equalizer’ Multiplier would be used for CAT scores and inter –se comparison.

- Last date of submission of applications
- Dates for announcing final results
- Release of admission list (main list and waiting list shall be announced on the same day)
- Date for acceptance by the candidate (time given shall in no case be less than 15 days)
- Last date for closing of admission: As prescribed by AICTE
- Starting of the Academic session: As per AICTE Calendar
- The waiting list shall be activated only on the expiry of date of main list
- The policy of refund of the fee, in case of withdrawal, shall be clearly

notified: We follow the refund policy as per AICTE Norms.

## 12. Criteria and Weightages for Admission

- Describe each criterion with its respective weightages i.e. Admission Test, marks in qualifying examination etc.:

For PGDM / PGDM (F) / PGDM (M), PGDM(IEVD):

<https://www.ndimdelhi.org/admissions/interview-schedule/>

Final selection will be based on weightage of the performance in the following:

- (i) Score in Graduation (qualifying examination) 30%
- (ii) Aptitude Test such as CAT, MAT, XAT, CMAT, ATMA, GMAT, Sate University CET) 30%
- (iii) Group Discussion 10%
- (iv) Two rounds of Semi Structured Personal Interview 15%
- (v) Work Experience 10%
- (vi) Extra-curricular 5%

## GD would be assessed on soft skills, leadership, team working, innovative, out of box thinking Personal Interview would be assessed on Technical Skills, decision making qualities, additional educational qualifications, any other parameters as the panel may find deemed fit to asses during the interview Extra Curricular: to be assessed apart from academics on Outstanding achievement in any other field/ activities highlighting contribution to social causes/community service. industry sponsorship,

- Mention the minimum level of acceptance, if any: As mentioned above.
- Mention the cut-off levels of percentage and percentile score of the candidates in the admission test for the last three years:

S. No.	Entrance Test	Cut off marks / rank		
		2019-21	2020-22	2021-23
1	CAT	PGDM: 70%tile PGDM (F): 70% tile PGDM (M): 70%tile	PGDM: 70%tile PGDM (F): 70% tile PGDM (M): 70%tile	PGDM: 70%tile PGDM (F): 70% tile PGDM (M): 70%tile

2	MAT	PGDM: 600 Comp. Score PGDM (F): 600 Comp.Score PGDM (M): 600 Comp. Score	PGDM: 600 Comp. Score PGDM (F): 600 Comp. Score PGDM (M): 600 Comp. Score	PGDM: 610 Comp. Score PGDM (F): 600 Comp. Score PGDM (M): 600 Comp. Score
3	XAT	PGDM: 70%tile PGDM (F): 70 %tile PGDM (M):70 %tile	PGDM: 70%tile PGDM (F): 70 %tile PGDM (M):70 %tile	PGDM: 70%tile PGDM (F): 70 %tile PGDM (M):70 %tile
4	ATMA	PGDM: 70%tile PGDM (F): 70%tile PGDM (M):70%tile	PGDM: 70%tile PGDM (F): 70%tile PGDM (M):70%tile	PGDM: 70%tile PGDM (F): 70%tile PGDM (M):70%tile
5	CMAT	PGDM: 70%tile PGDM (F): 70 %tile PGDM (M):70 %tile	PGDM: 70%tile PGDM (F): 70 %tile PGDM (M):70 %tile	PGDM: 70%tile PGDM (F): 70 %tile PGDM (M):70 %tile

**13. List of Applicants**

- List of candidate whose applications have been received along with percentile/percentage score for each of the qualifying examination in separate categories for open seats. - NA
- List of candidate who have applied along with percentage and percentile score for Management quota seats. - NA

**14. Results of Admission Under Management seats/Vacant seats: NA**

- Composition of selection team for admission under Management Quota with the brief profile of members (This information be made available in the public domain after the admission process is over)
- Score of the individual candidate admitted arranged in order or merit
- List of candidate who have been offered admission
- Waiting list of the candidate in order of merit to be operative from the last date of joining of the first list candidate.
- List of the candidate who joined within the date, vacancy position in each category before operation of waiting list

**15. Information of Infrastructure and Other Resources Available**

<https://www.ndimdelhi.org/about-ndim/infrastructure/>

- Number of Class Rooms and size of each: 19 (As per AICTE norms)
- Number of Tutorial rooms and size of each: 6 (As per AICTE norms)
- Number of Laboratories and size of each: 1 (As per AICTE norms)
- Number of Drawing Halls with capacity of each: NA
- Number of Computer Centres with capacity of each: 1 (As per AICTE norms)

- Central Examination Facility, Number of rooms and capacity of each: Yes
- Barrier Free Built Environment for disabled and elderly persons: Yes
- Occupancy Certificate: Yes
- Fire and Safety Certificate: Yes
- Hostel Facilities: Yes

- Library
- Number of Library books/ Titles/ Journals available (program-wise) Management: Titles; 15013 + E Titles- 4017, Volumes: 40675 + E- Volume- 23750

No. of Print Journals – 55 (In India) + 18 (Abroad)

- List of online National/ International Journals subscribed: Yes
- E- Library facilities: Yes
- National Digital Library (NDL) subscription details: Yes
- Laboratory and Workshop: Communication Lab
- List of Major Equipment/Facilities in each Laboratory/ Workshop- Yes
- List of Experimental Setup in each Laboratory/ Workshop- Yes
- Computing Facilities
- Internet Bandwidth: 110 MBPS
- Number and configuration of System:

Configuration	No. of Computers
Desktop- i5 with 4 GB 500GB HDD, 18.5 TFT	212
Desktop- i3 with 4 GB 500GB HDD, 18.5 TFT	110
Desktop- Core 2 duo, 2GB,260 HDD, 18.5 TFT	40
23 Laptops Core i5,8GB Ram,1TB HDD	23

- Total number of system connected by LAN: All
- Total number of system connected by WAN: All
- Major software packages available: YES
- Special purpose facilities available (Conduct of online Meetings / Webinars / Workshops etc.): Yes
- Facilities for conduct of classes / courses in online mode (Theory and Practical): Yes.
- Innovation Cell: Yes
- Social Media Cell: Yes
- Compliance of the National Academic Depository (NAD), applicable to PGCM/

PGDM Institutions and University Departments: Yes

- **List of facilities available**
- Games and Sports Facilities: Yes
- Extra-Curricular Activities: Yes
- Soft Skill Development Facilities: Yes

### Teaching Learning Process

- Curricula and syllabus for each of the programmes as approved by the University
- Academic Calendar of the University
- Academic Time Table with the name of the Faculty members handling the Course
- Teaching Load of each Faculty
- Internal Continuous Evaluation System and place
- Student's assessment of Faculty, System in place
  
- For each Post Graduate Courses give the following:
  - Title of the Course: **Post Graduate Diploma in Management**
  - Curricula and Syllabi:

<https://www.ndimdelhi.org/programmes/pgdm/>

<https://www.ndimdelhi.org/programmes/specializations/>

- Laboratory facilities exclusive to the Post Graduate Course: NA

Title of the Course: **Post Graduate Diploma in Management (Financial Management)**

Curricula and Syllabi:

<https://www.ndimdelhi.org/programmes/pgdm-finance-2-years>

<https://www.ndimdelhi.org/programmes/specializations/>

Laboratory facilities exclusive to the Post Graduate Course: NA

Title of the Course: **Post Graduate Diploma in Management (Marketing)**

Curricula and Syllabi:

<https://www.ndimdelhi.org/programmes/pgdm-mkt-2years/>

<https://www.ndimdelhi.org/programmes/specializations/>

Laboratory facilities exclusive to the Post Graduate Course: NA

Special Purpose

Software, all design tools in case: NA

Academic Calendar and frame work: Institute Academic Calendar and AICTE Academic Calendar is followed

Enrollment and Placement details of students in the last 3 years:

Enrolment Details:

S. No.	Programmes	2019-21	2020-22	2021-23
1	PGDM	239	239	233
2	PGDM (F)	180	180	180
3	PGDM (M)	60	60	60
4	PGDM (IEV)	NA	NA	NA

Placement Details: <https://www.ndimdelhi.org/placements/>

**16. List of Research Projects/ Consultancy Works**

- Number of Projects carried out, funding agency, Grant received Research Projects:

Particulars	2020-21	2019-20	2018-19
Total No. of Sponsored Projects	8	6	5
Total No. of Funding Agencies	5	5	5
Total Amount Received	3326000	3295000	2869000

Consultancy Work:

Particulars	2020-21	2019-20	2018-19
Total No. of Consultancy Projects	20	16	32
Total No. of Client Organizations	20	15	28
Total Amount Received	3516633	3467906	3262455

Publications (if any) out of research in last three years out of masters projects:

<http://www.rpmndim.org/>

- Industry Linkage: <https://www.ndimdelhi.org/industry-interface/industry-knowledge-series/>
- MoUs with Industries (minimum 3(10)): <https://www.ndimdelhi.org/international-immersion/indo-japan-collaboration/>

17. **LoA and subsequent EoA till the current Academic Year:** Yes <https://www.ndimdelhi.org/about-ndim/aicte-approval/>

**18.**

**19. Accounted audited statement for the last three years: yes**

**20. Best Practices adopted, if any:**

- <https://www.ndimdelhi.org/international-immersion/indo-japan-collaboration/>
- <https://www.ndimdelhi.org/international-immersion/ambassadors-who-visited-ndim/>
- <https://www.ndimdelhi.org/industry-interface/industry-knowledge-series/>

**Note:** Suppression and/or misrepresentation of information shall invite appropriate penal action. The Website shall be



New Delhi Institute of Management  
60, 50 (B&C), Tughlakabad Institutional Area, New Delhi- 110062

dynamically updated with regard to Mandatory Disclosures

**Important Instructions:**

Avoid putting personal information in public domain.

The mandatory disclosure should be available freely to view/download to the public without any restrictions.

LoA/EoA letters (since inception) should form part of the mandatory disclosure and complete mandatory disclosure document should be converted into a single PDF file and the URL (web-link) to be entered in the AICTE.